

Yer Blues

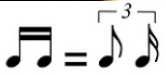

Bass

VOCAL

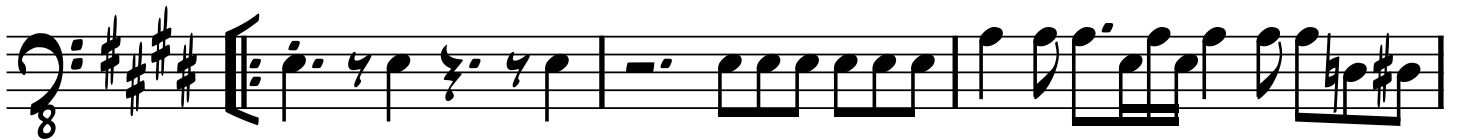

FASTER SWING TEMPO

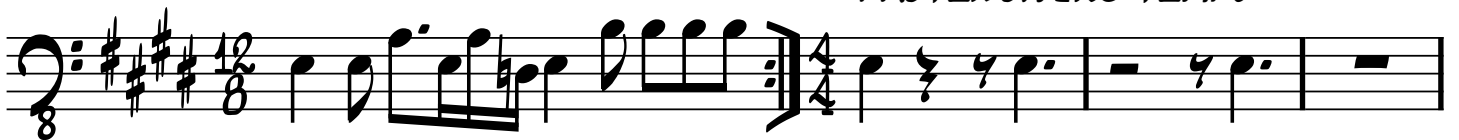

SOLOS AD LIB

FOR REPEATS.

ON CUE.

ORIGINAL SLOWER TEM

