Back For Good

Bass

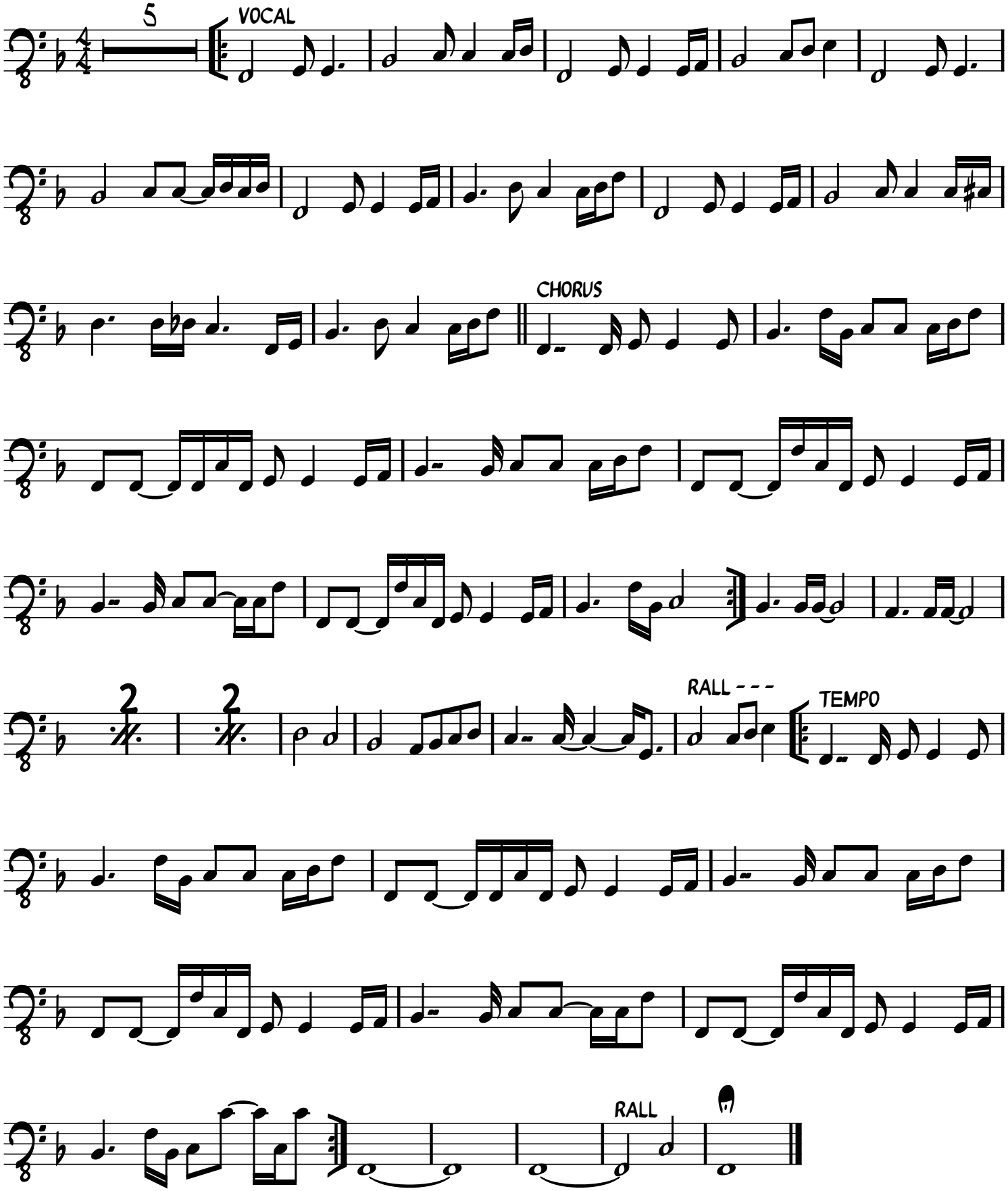

www.tomreadbass.co.uk