You Keep Me Hanging On

Bass

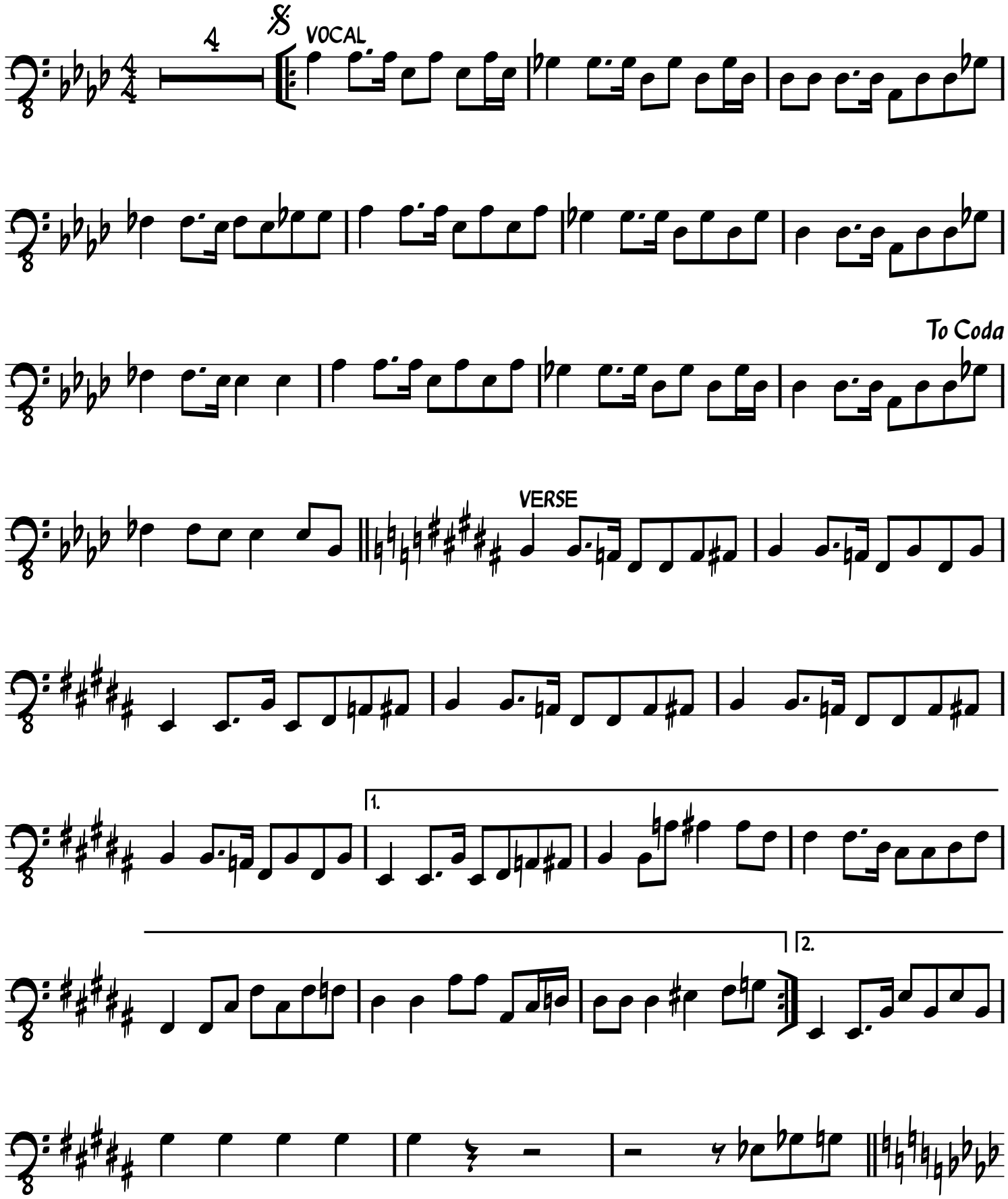
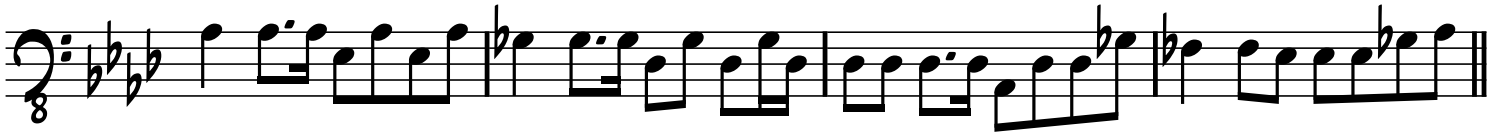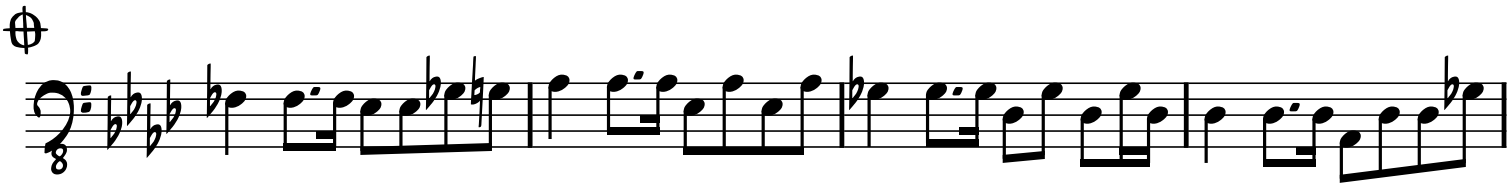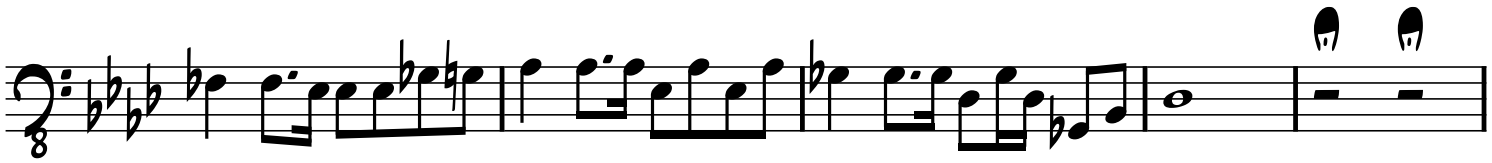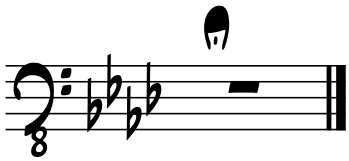
D.S. al Coda (Make Repeat)