Gimme Some Lovin'
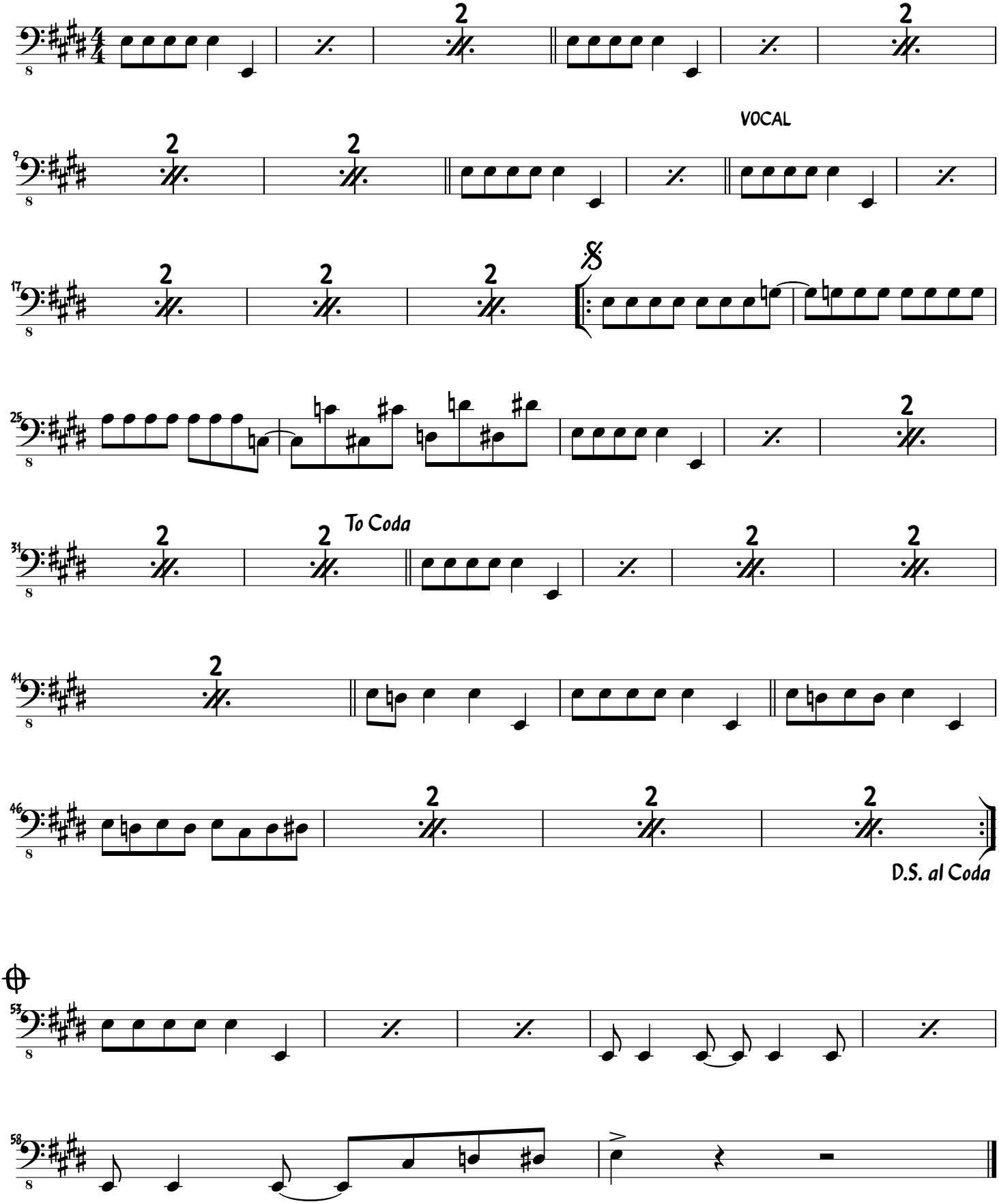
Bass