Kingston Town

Bass

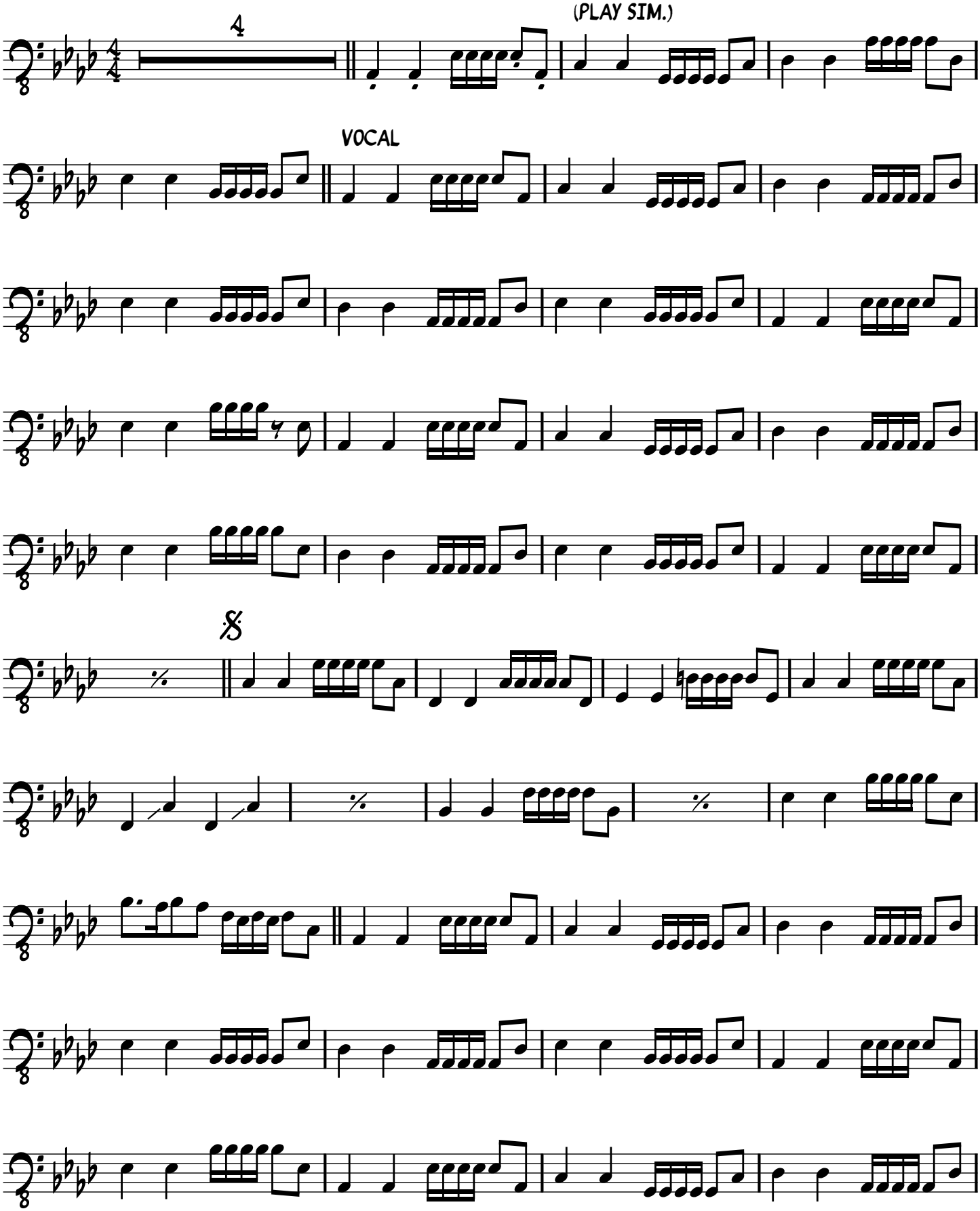

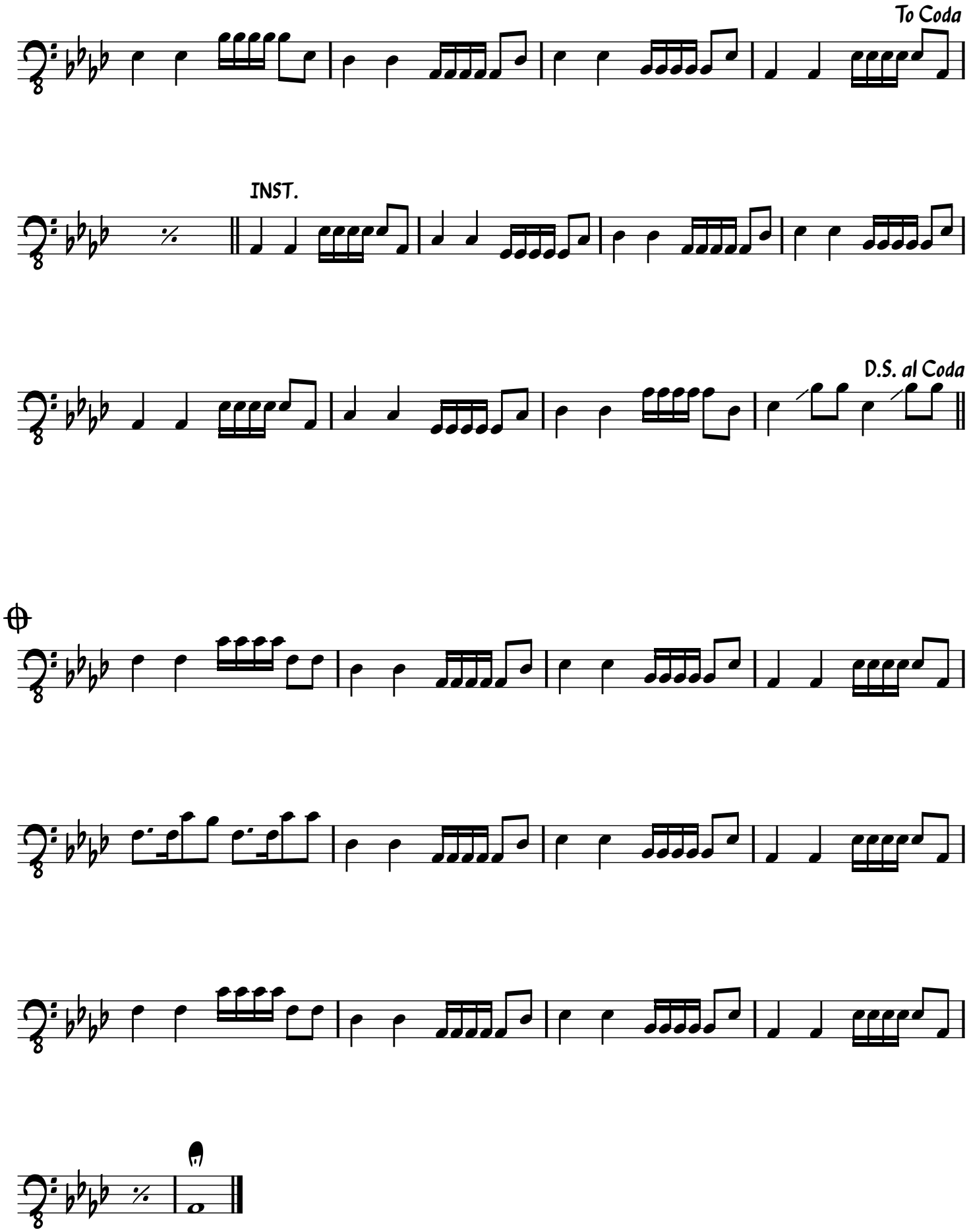
To Coda
INST.
D.S. al Coda