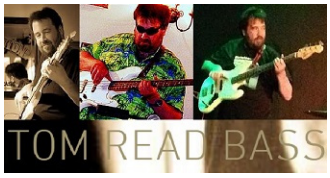

I Heard It Through The Grapevine

BRITISH MUSIC WRITERS COUNCIL
TOM READ
MUSICIANS' UNION 4827
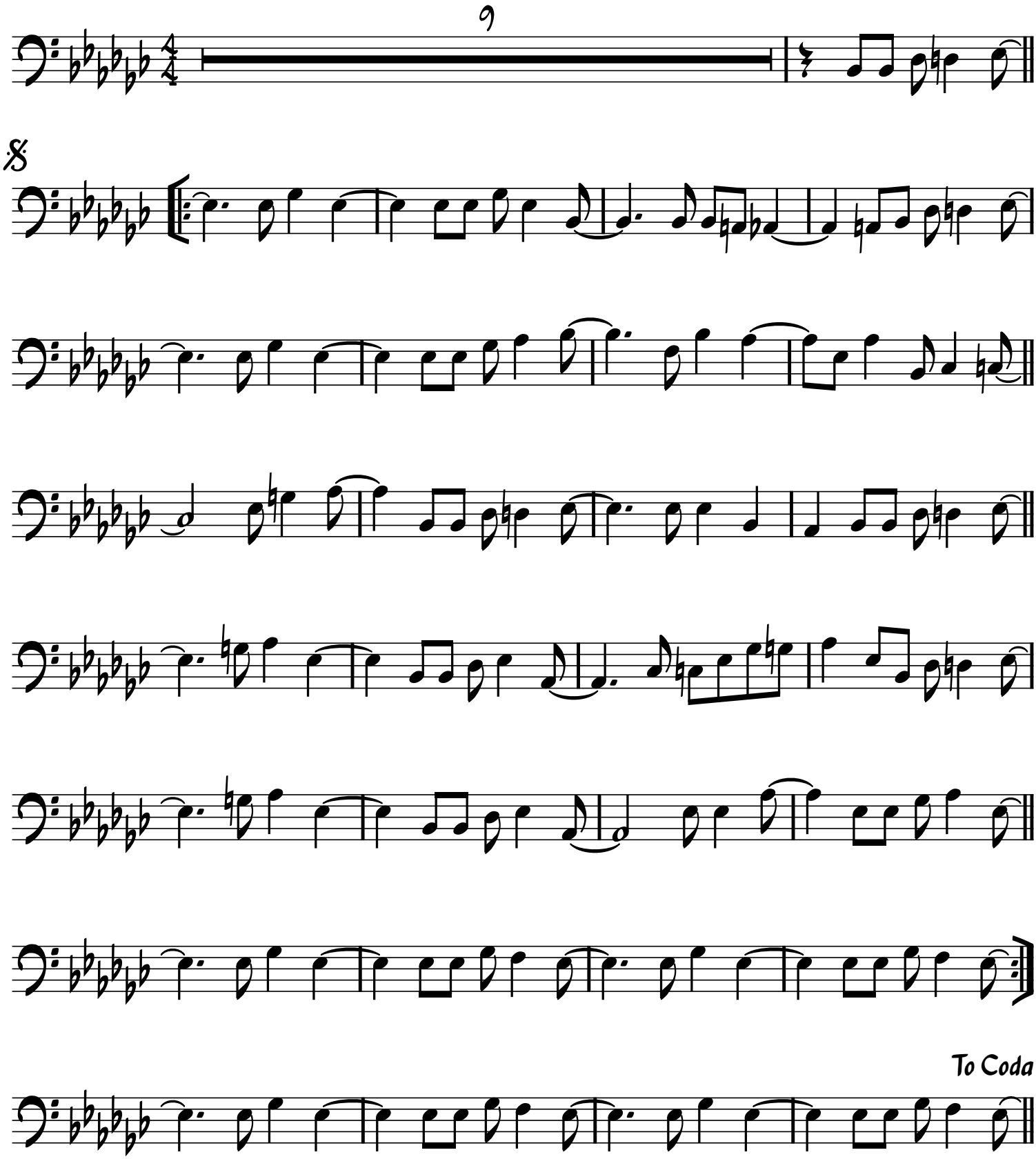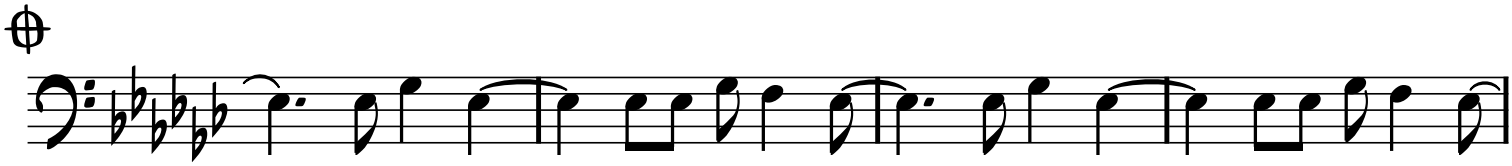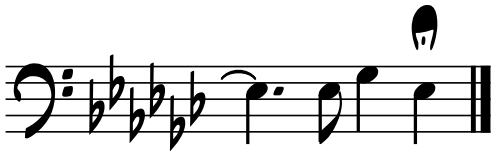
Bass