We Still Shine

Performed by Tony Christie

Composed by Mel Dean

BRITISH MUSIC WRITERS COUNCIL
TOM READ
MUSICIANS' UNION 4827
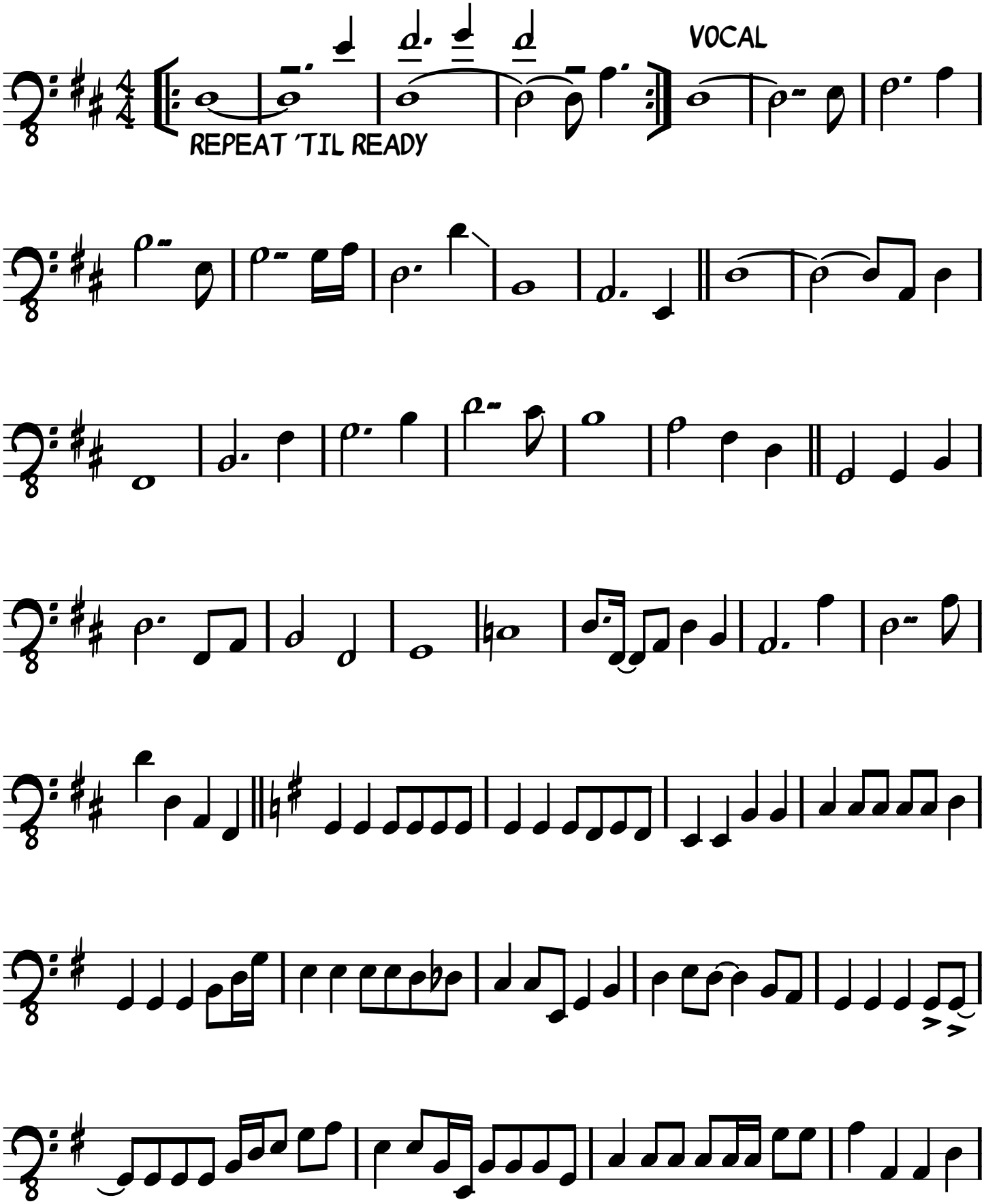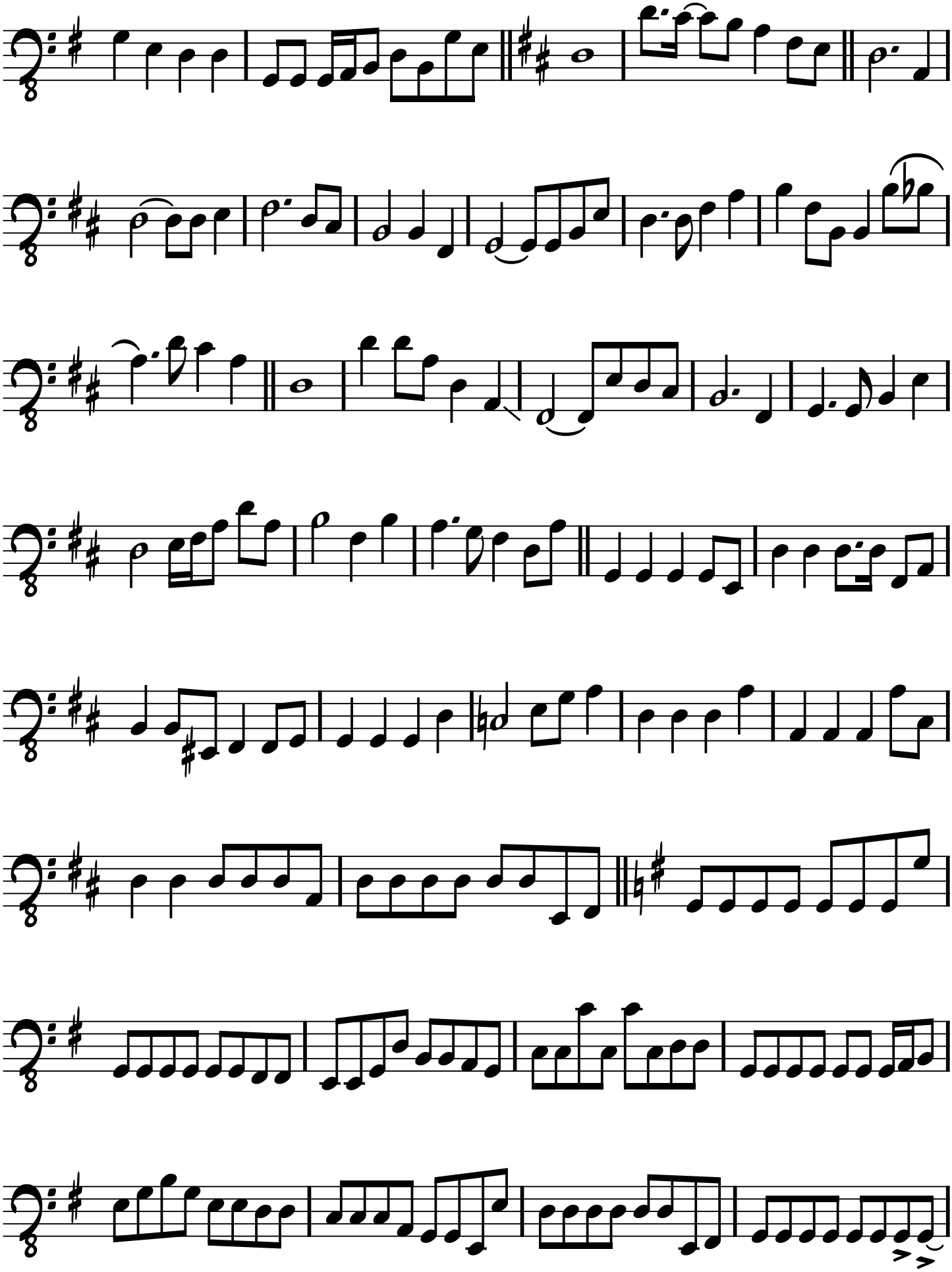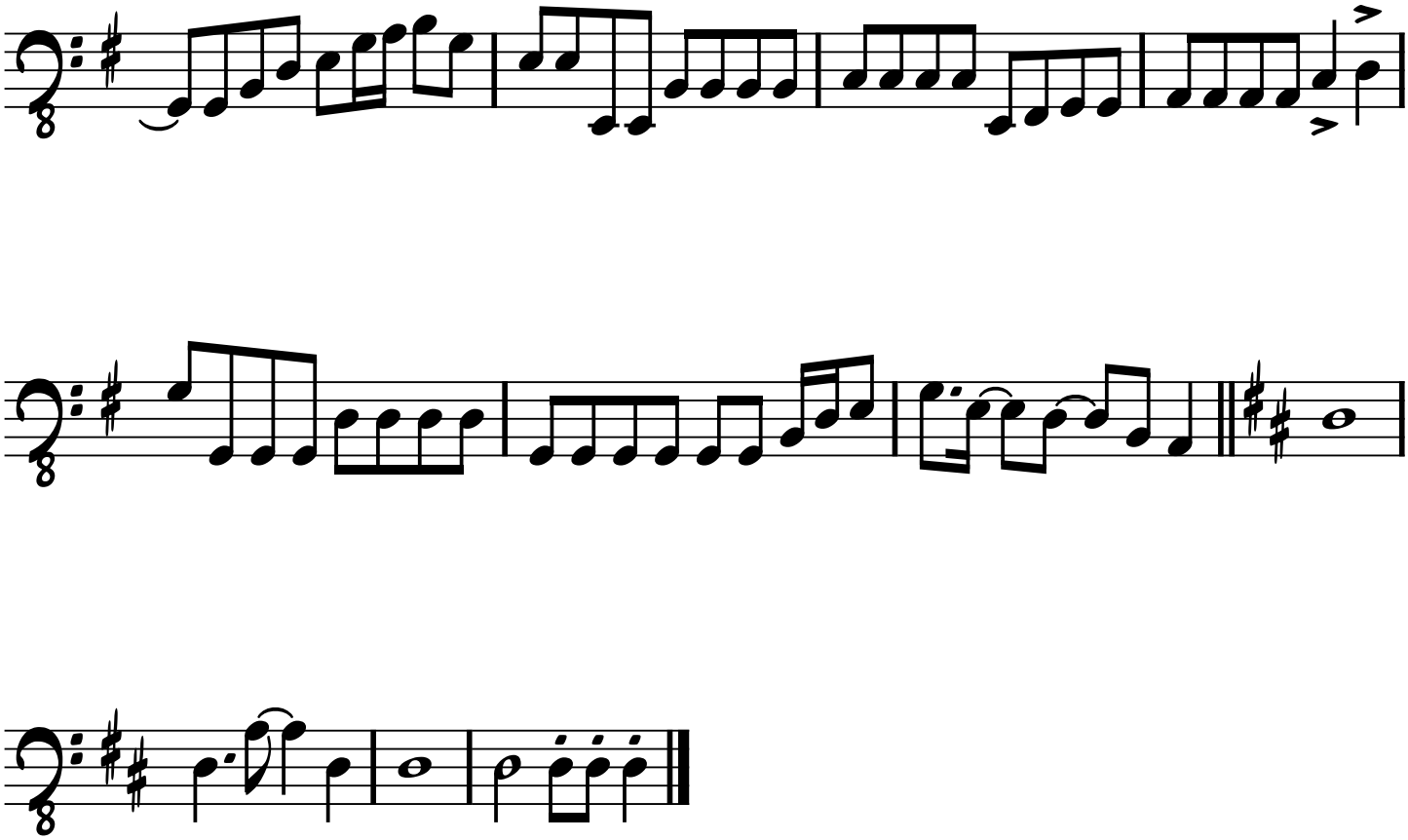
Fretless Bass