

U.S. Blues

BRITISH MUSIC WRITERS COUNCIL
TOM READ
MUSICIANS' UNION 4827

Bass

GUITAR

VOCAL - AD LIB STYLE ON REPEAT

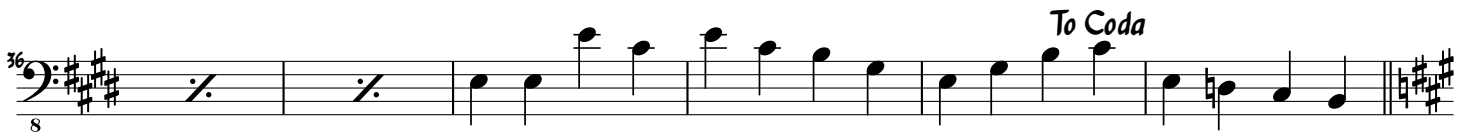

56
8

59
8

66
8

71
8

GUITAR SOLO

75
8

80
8

85
8

90
8

D.S. al Coda (No Repeat)

94
8

96
8

100
8

104
8

108
8

115
8
