

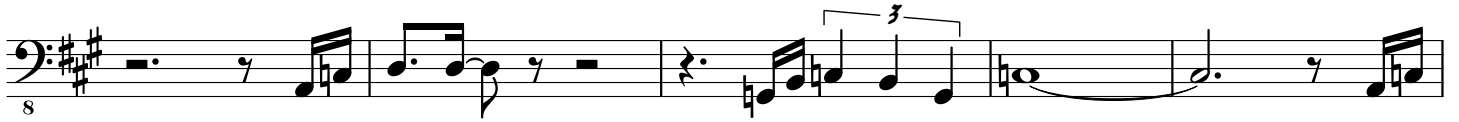

Overture / December 1963

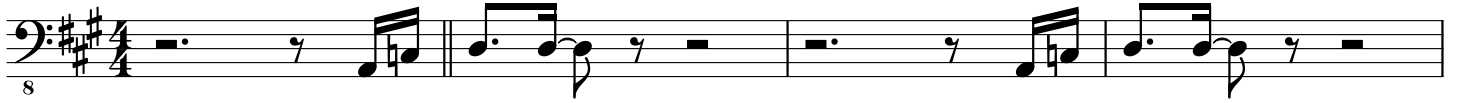

Bass

A

B

C

REPEAT AS REQUIRED

8

8

8

8

8

8

8

8

8

8

8

8

8

8

8

8