

Abba Medley

Drag Me To The 80s

Bass

8 CLICK 1 - 2 - 3 - 4 VOCAL 7

8 INST.

8 PLAY SIM.

8 VOCAL

8

8

8

CHORUS

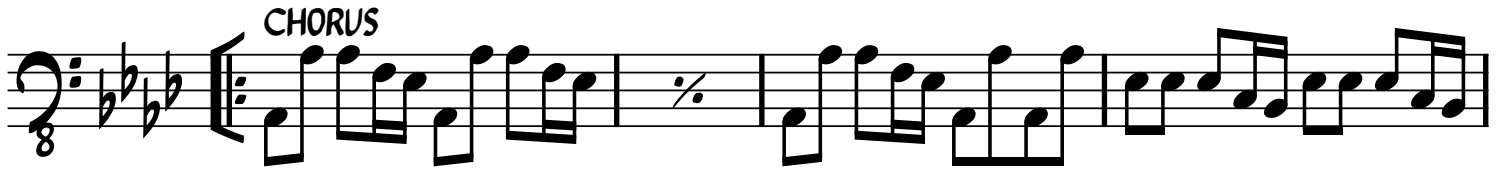

1. | 2.

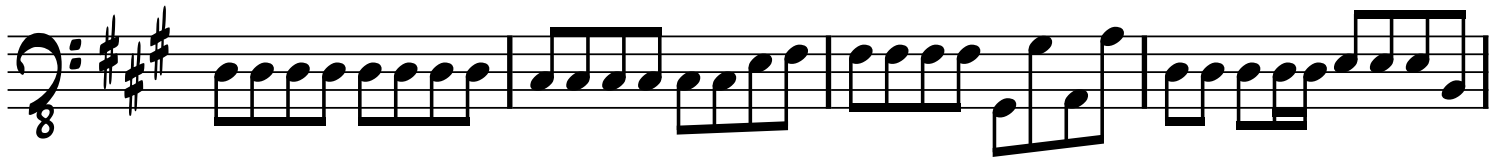

VERSE

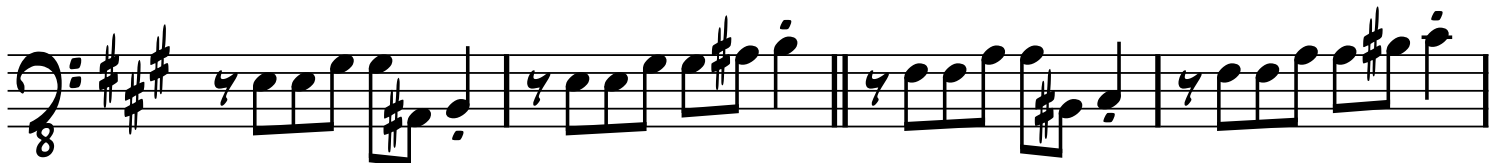

VOCAL

CHORUS

1.

2.

(STRAIGHT)

CLICK

VOCAL

VERSE

The Verse section consists of five staves of music. The first staff begins with a treble clef, a key signature of three flats (B-flat, E-flat, A-flat), and a 7/8 time signature. The melody is written in bass clef. The first staff contains two measures. The second staff contains three measures, including a repeat sign. The third staff contains two measures. The fourth staff contains three measures. The fifth staff contains three measures.

CHORUS

The Chorus section consists of three staves of music. The first staff begins with a treble clef, a key signature of three flats, and a 7/8 time signature. The melody is written in bass clef. The first staff contains two measures. The second staff contains three measures. The third staff contains three measures.

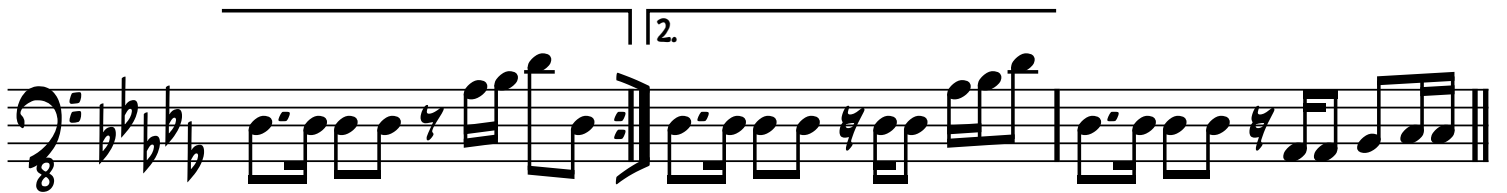

TABS - REPEAT AS REQUIRED

