Love Train
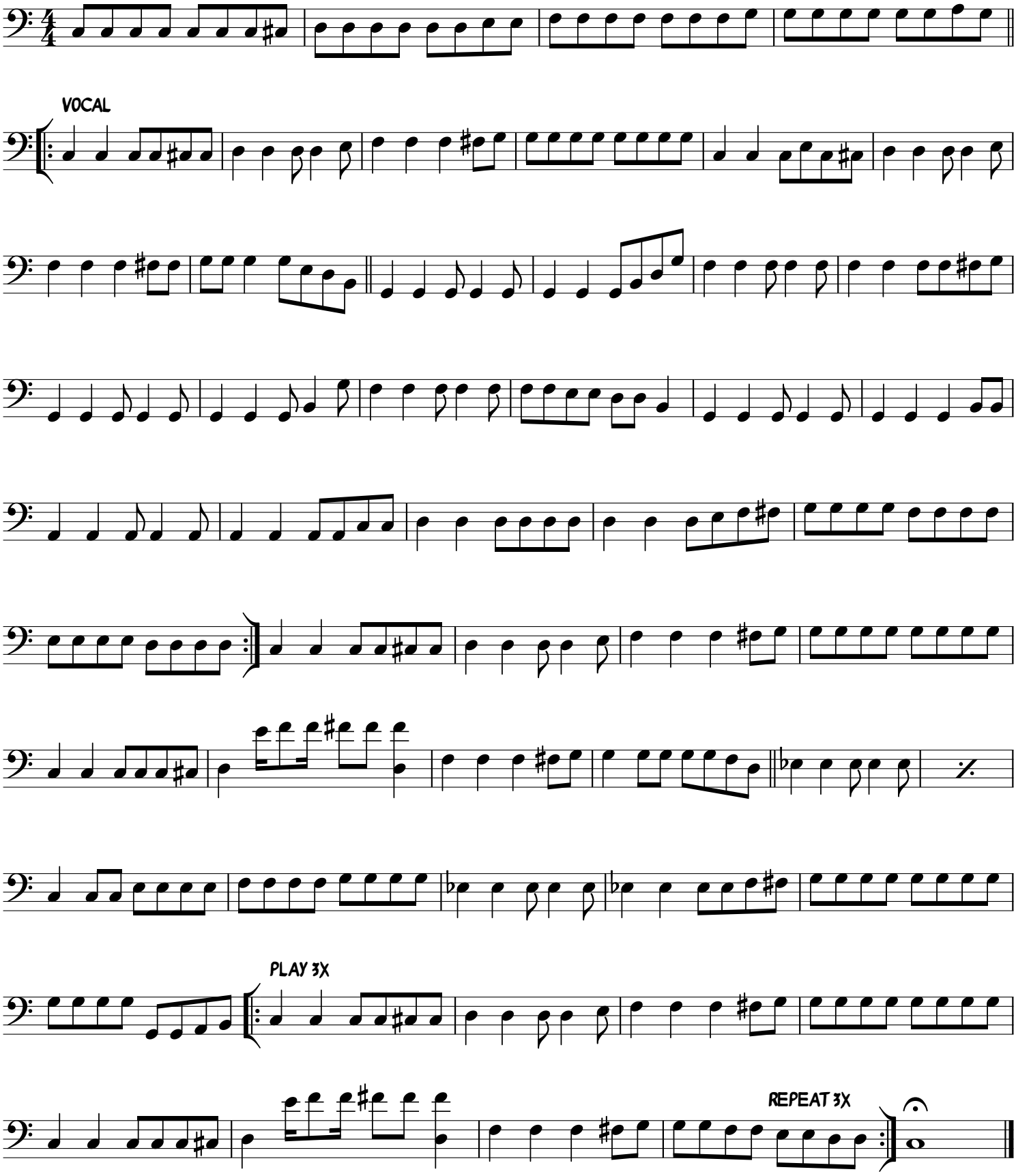
Bass