

# Heart of Glass

Bass

♩ = 115

VOCAL

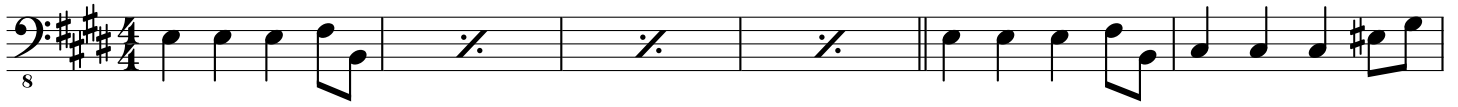

VERSE 2

VERSE 3

8

8

8

8

8

LAST VERSE

8

8

REPEAT AS REQUIRED

8

ON CUE: