

Living, He Loved Me

TOM READ BASS

Bass

COLLA VOCE

15

A TEMPO

2

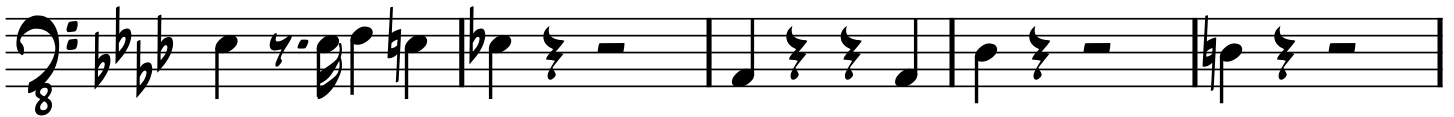
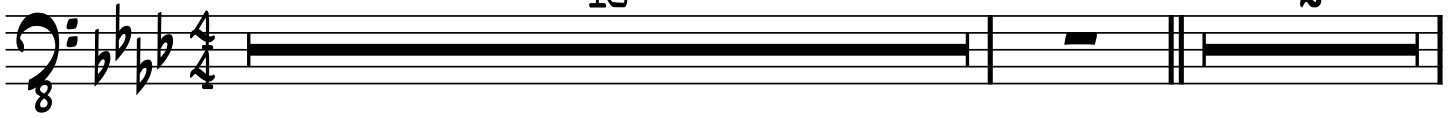

Ab7

PLAY 3X (AD LIB STYLE JAZZ WALKING ON REPEATS)

Fmi7

Bbmi7

Eb7

Ebmi7

Ab7

Db

D°

Ab/Eb E° Fmi7

Bbmi7 Eb7 Ab7

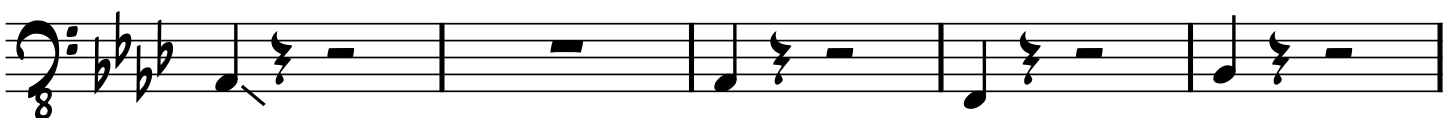

REPEAT 3X

Ab7

Fmi7

Bbmi7

Eb7

Ebmi7

Ab7

Db

D°

Ab/Eb C7

Fmi7

Bbmi7 Eb7

Ab

GOSPEL CHOIR BREAK 7

6

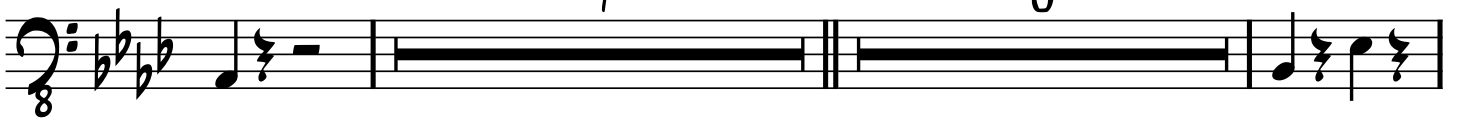

Ab7

Fmi7

Bbmi7

Eb7

Ebmi7

Ab7

Db

D°

Ab/Eb C7

Fmi7

Bbmi7 Eb7

Ab7

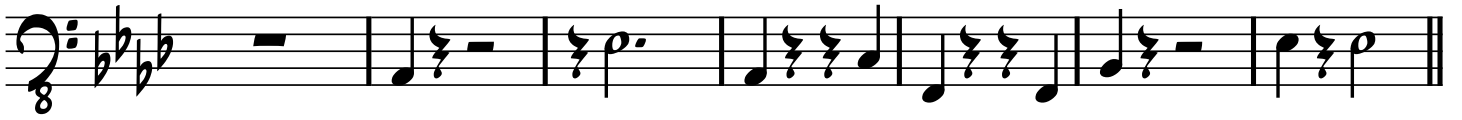

DIRECTED - RIT.

