Stop In The Name Of Love

BRITISH MUSIC WRITERS COUNCIL
TOM READ
MUSICIANS' UNION 4827
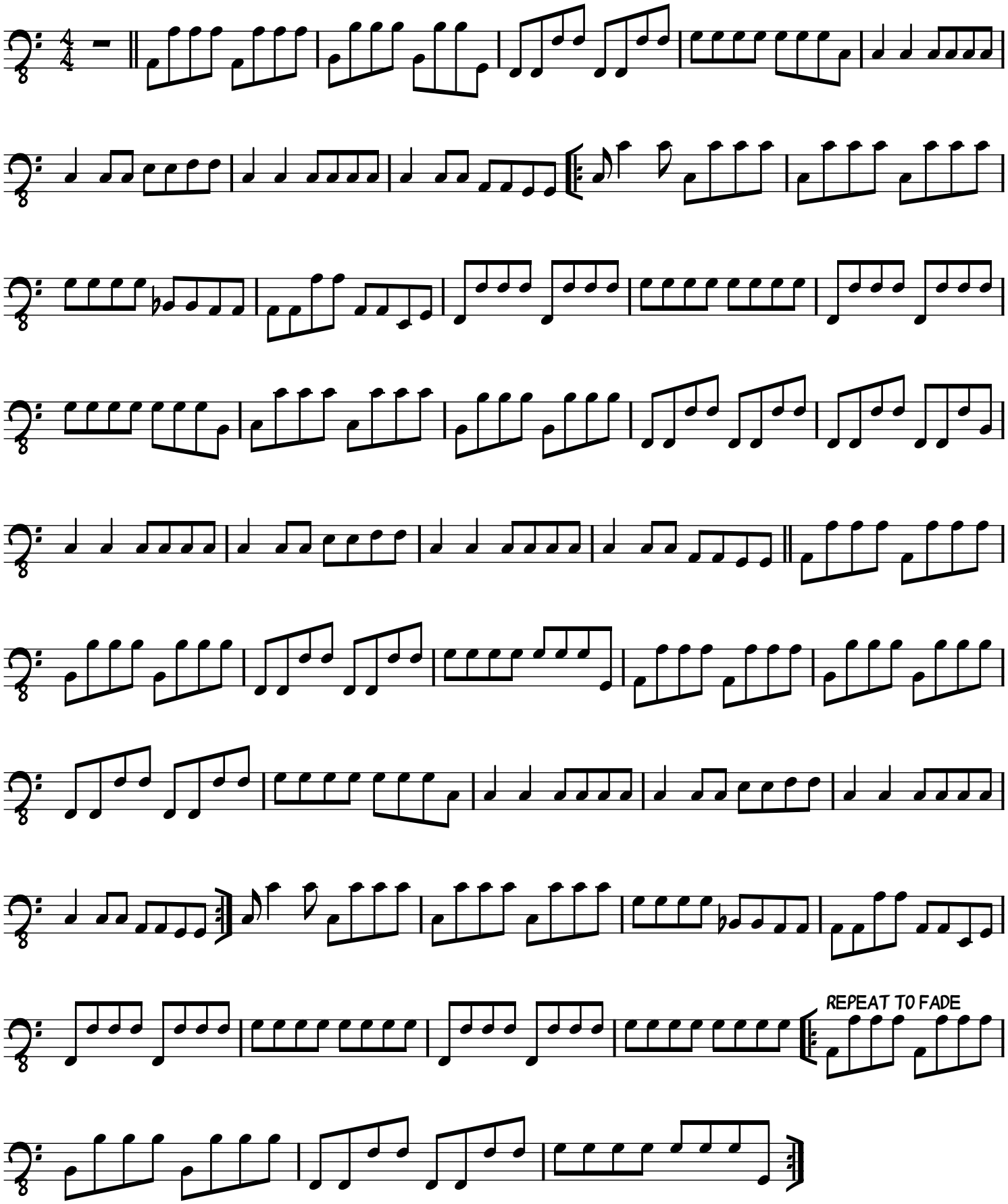
Bass