

# Begin The Beguine

BRITISH MUSIC WRITERS COUNCIL  
TOM READ  
MUSICIANS' UNION 4827

Bass

$\text{♩} = 128$

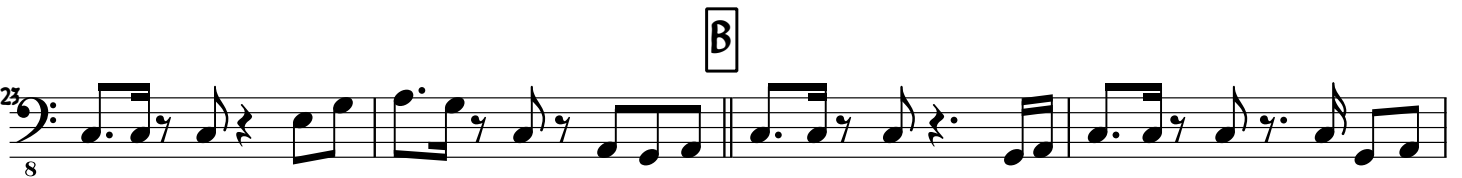
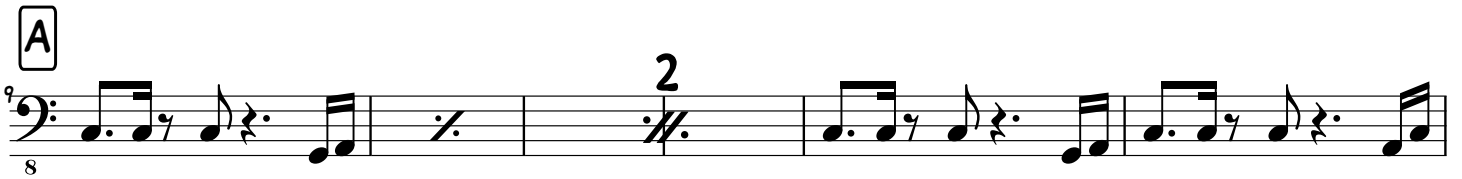

C

40 8

44 8

48 8

52 8

D

56 8

60 8

64 8

68 8

E

72 8

76 8

84

85

**F**

89

93

97

101

104

107

111

115