

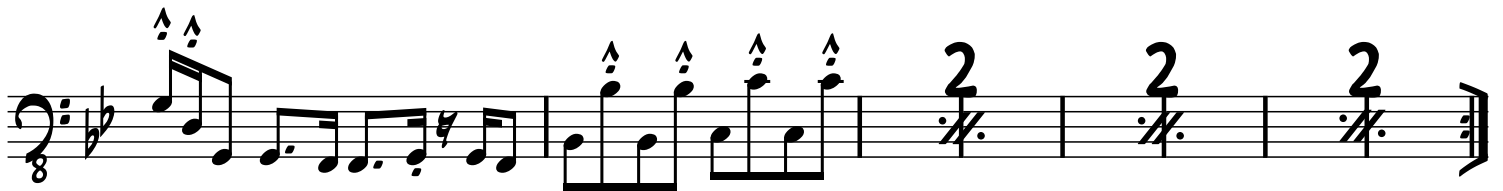

Get On The Floor

BRITISH MUSIC WRITERS COUNCIL
TOM READ
MUSICIANS' UNION 4827

Bass



Musical staff 1: Bass line with eighth and sixteenth notes, including triplets and accents.

Musical staff 2: Bass line with eighth and sixteenth notes, including triplets and accents.

Musical staff 3: Bass line with eighth and sixteenth notes, including triplets and accents.

PERC. BREAK 7

Musical staff 4: Percussion break with rests and eighth notes.

Musical staff 5: Bass line with eighth and sixteenth notes, including triplets and accents, ending with double bar lines.

PLAY 3X

Musical staff 6: Bass line with eighth and sixteenth notes, including triplets and accents, enclosed in a repeat sign.

1. 2.

Musical staff 7: Bass line with eighth and sixteenth notes, including triplets and accents, with first and second endings.

REPEAT AD LIB TO FADE