

Keep On Movin'

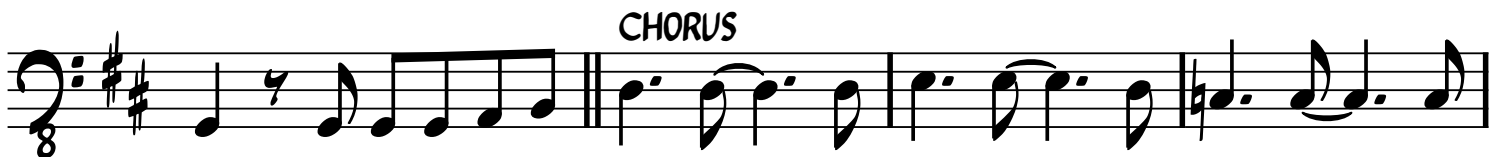

Bass

1. | 2.

(NO DRUMS)

REPEAT AD LIB TO FADE

