

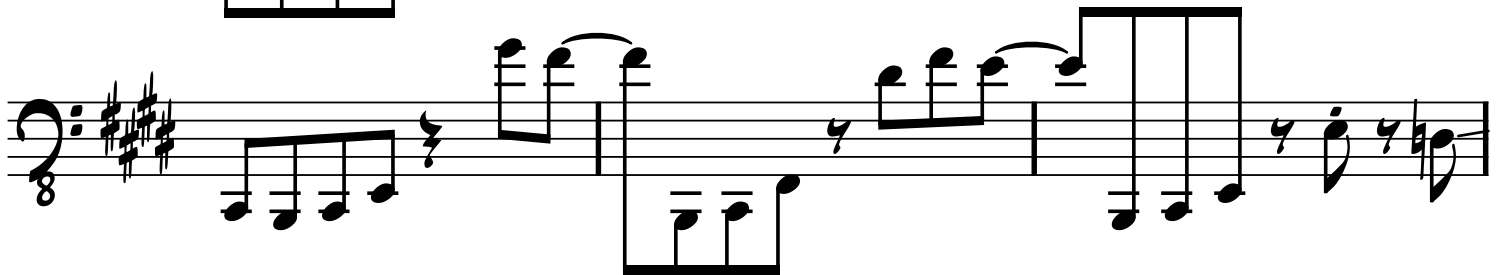

My Father's Eyes

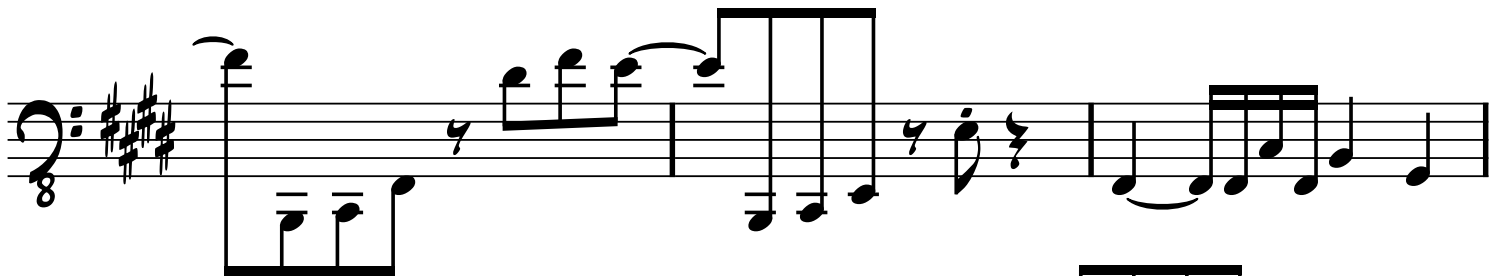

Bass

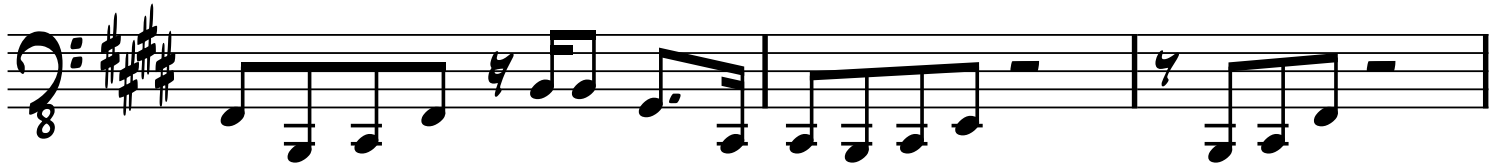

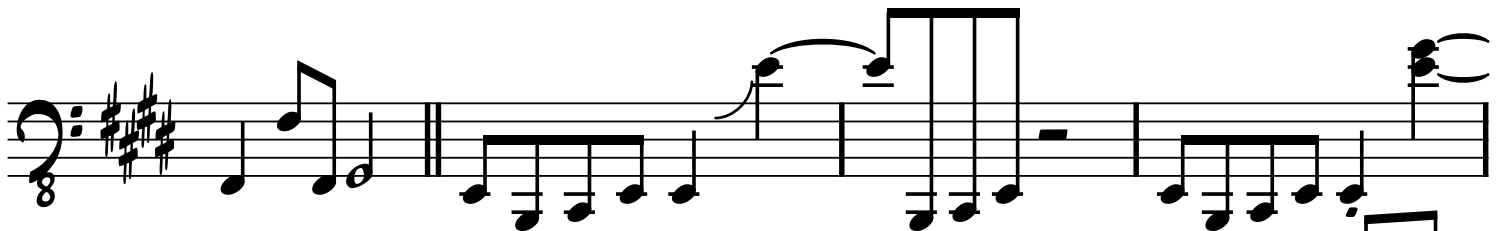

GUITAR SOLO

D.S. al Coda

REPEAT AD LIB TO FADE - OR RETURN TO VERSE/CHORUS