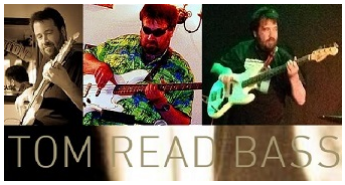

I Don't Want To Talk About It

Bass

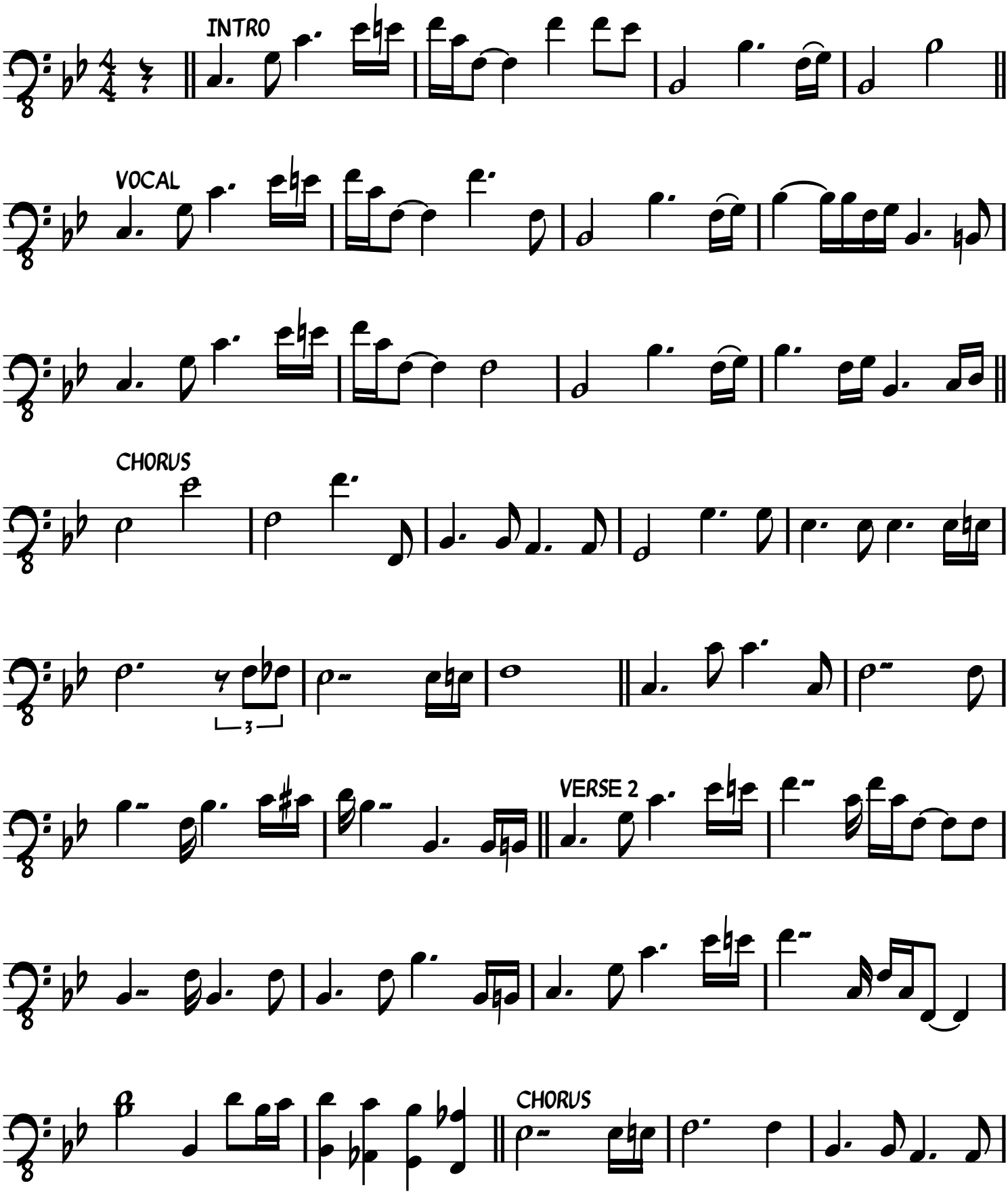

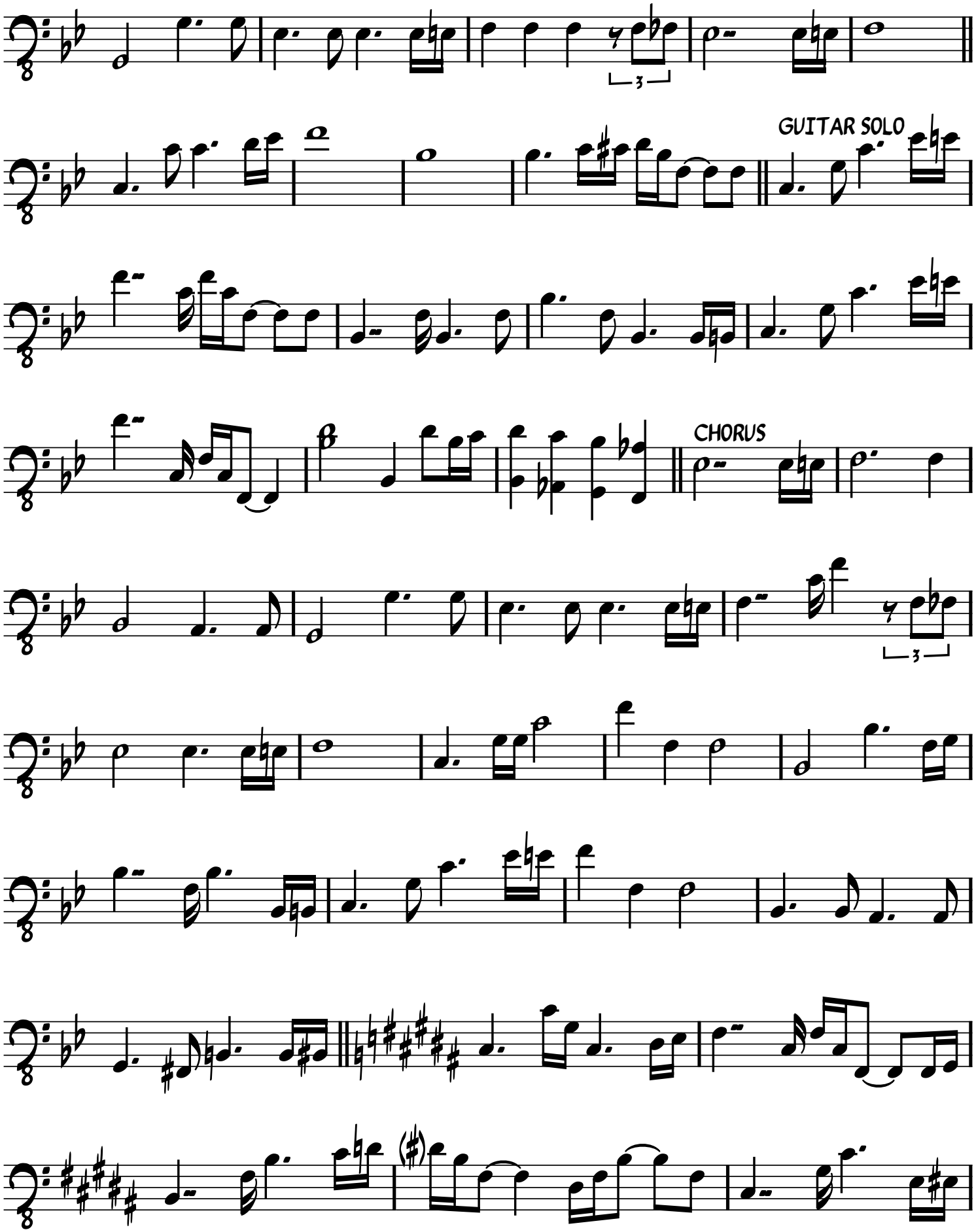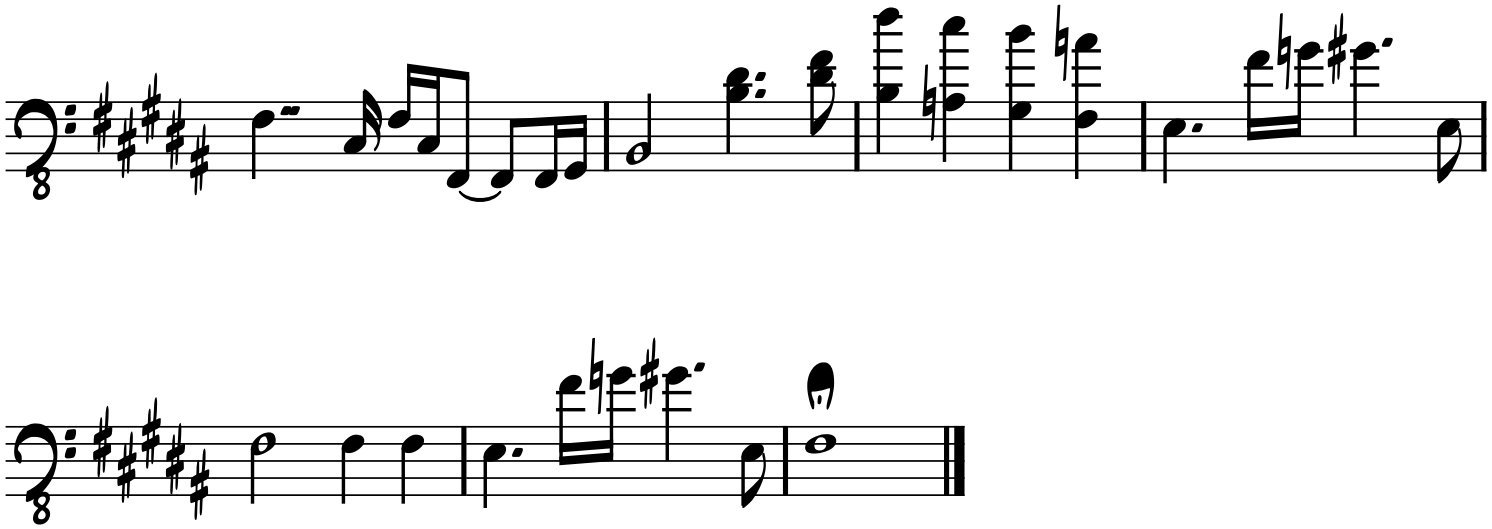
GUITAR SOLO
CHORUS