What I Did For Love
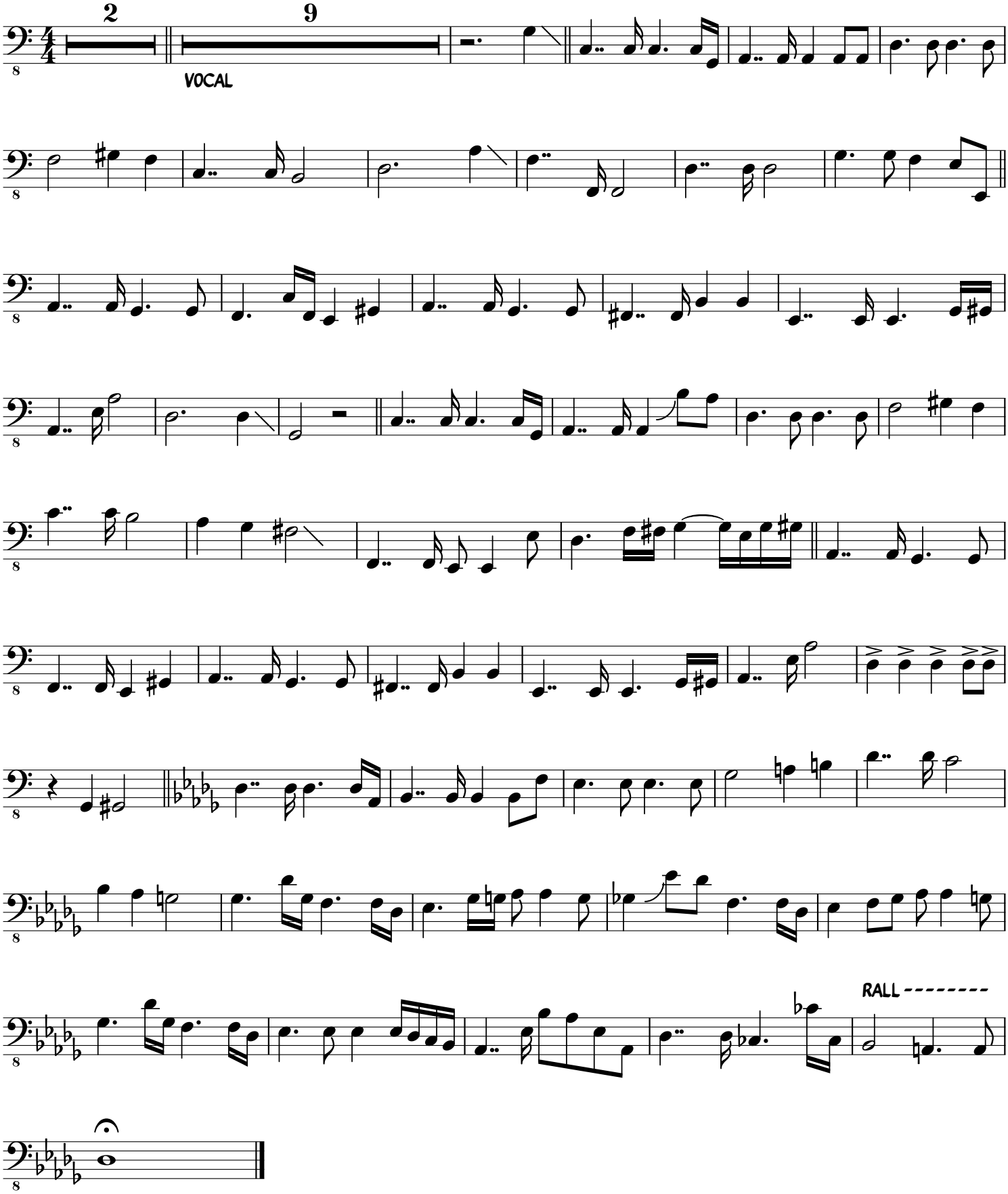
Bass